

REGISTRATION INFORMATION

What is included with my registration?

- 2-Day Course (16 hours)
- ANSI-CFP Accredited Certified Professional Food Manager examination (CPFM)
- “Food Safety: It’s Our Business” course book in English or Spanish

What do I need to bring?

You **MUST** bring an acceptable photo ID, such as your driver’s license, ID card, military ID, or passport. If you do not have an acceptable form of ID, you will not be able to take the exam.

Refund Policy

All **refund requests** will be assessed a \$25 cancellation fee. Refunds will be issued if:

- Email or fax notification to Julie Prouse (jlommert@ag.tamu.edu or 979-458-2080) is received **at least two days before** the course start date.
- Substitutions may be made by emailing Julie Prouse at jlommert@ag.tamu.edu.
- If the course is canceled, a full refund will be made.
- If you “transfer classes,” you have 1 year from date of receipt to use your credit.

A \$20.00 fee will be assessed on all **returned checks**.

Mail completed registration form and your check or money order to:

FPM

114 C Kleberg 2253 TAMU
College Station, TX 77843-2253

Need more information?

For more information about the course, visit our website at <http://foodsafety.tamu.edu/> or contact:

E. Kay Davis
County Extension Agent
Family and Consumer Sciences
Lubbock County
(916 Main Street, Suite 201) P.O. Box 10536
Lubbock, TX 79408
806-775-1680
or
Deana Sageser
County Extension Agent
Family and Consumer Sciences—Hale County
225 Broadway, Suite 6
Plainview, TX 79072
806-291-5270



Extension Programs serve people of all ages regardless of race, color, religion, disability or national origin. The Texas A&M University System, U.S. Department of Agriculture, and the County Courts of Texas cooperating.



**FOOD
MANAGER
2-DAY
CERTIFICATION
TRAINING
ACCREDITED BY THE
TEXAS
DEPARTMENT OF
STATE HEALTH
SERVICES**

**EXAM OFFERED
SERVSAFE**

2012 Dates

Jan 26 & 27, Lubbock
Mar 28 & 29, Plainview
April 25 & 26, Lubbock
July 17 & 18, Plainview
August 2 & 3, Lubbock

Time

8 AM– 5 PM

Cost

\$115.00

Registration Due

2 Days Prior to Training



*Texas AgriLife Extension Service Food
Manager Certification Program will teach
managers about:*

FOOD SAFETY AND SANITATION

- ◆ Foodborne illnesses/outbreaks
- ◆ Types of contamination
- ◆ Food safety hazards
- ◆ Identifying foodborne illnesses
- ◆ Personal hygiene

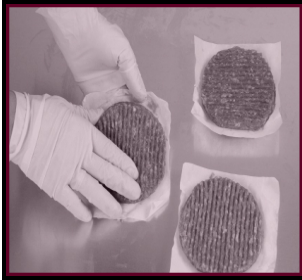

How can this course help you?

- ✓ Understand major causes of foodborne illness and how to prevent them
- ✓ Boost employee morale by increasing their professionalism.
- ✓ Improve relationships with health officials.
- ✓ Receive information in order to train your staff on-site.
- ✓ Increase food safety knowledge of your employees.
- ✓ Upon passing the certification examination, you will fulfill state requirements for *Certified Food Manager* status.

FOOD FLOW AND HACCP



- ◆ Hazard Analysis Critical Control Point
- ◆ Purchasing and receiving food safely
- ◆ Keeping food safe during preparation

MANAGING THE OPERATION

- ◆ Sanitary Facilities
- ◆ Pest Management
- ◆ Sanitation Regulations



**REGISTRATION FORM FOR
2-DAY FPM PROGRAM**

FIRST AND LAST NAME

ADDRESS

CITY

ZIP CODE

TELEPHONE

ESTABLISHMENT

DATES OF TRAINING YOU ARE ATTENDING:

Please check which language of BOTH materials you would like to receive for your Food Managers program.

Course book:	<input type="checkbox"/> English	<input type="checkbox"/> Spanish	
Exam:	<input type="checkbox"/> English	<input type="checkbox"/> Spanish	<input type="checkbox"/> Chinese
	<input type="checkbox"/> Vietnamese	<input type="checkbox"/> Korean	

Make your check or money order payable to:

Food Protection Management Training Act. 214200

Total amount enclosed: _____

FOR AGENT USE ONLY:

AGENTS—PLEASE COMPLETE THIS PART OF THE FORM

Training dates:

Training times:

Location of training:

County of training:

Instructors: E. Kay Davis & Deana Sageser

Registration Deadline: