

## REGISTRATION INFORMATION

### *What is included with my registration?*

- 2-Day Course
- ANSI-CFP Accredited Certified Professional Food Manager examination (CFM) - **SERVSAFE**
- “Food Safety: It’s Our Business” course book in English, Spanish, or Chinese/Mandarin

### *What do I need to bring?*

You **MUST** bring an acceptable photo ID, such as your driver’s license, ID card, military ID, or passport. If you do not have an acceptable form of ID, you will not be able to take the exam.

### *Refund Policy*

All **refund requests** will be assessed a \$25 cancellation fee. Refunds will be issued if:

- Email or fax notification to Julie Prouse (jprouse@tamu.edu or 979-458-2080) is received **at least two days before** the course start date.
- Substitutions may be made by emailing Julie Prouse at jprouse@tamu.edu.
- If the course is canceled, a full refund will be made.
- If you “transfer classes,” you have 1 year from date of receipt to use your credit.

A \$20.00 fee will be assessed on all **returned checks**.

**Mail completed registration form and your check or money order to:**

FPM  
2253 TAMU 118 Cater-Mattil  
College Station, TX 77843-2253

## *Need more information?*

For more information about the course, visit our website at <http://foodsafety.tamu.edu/> or contact:

E. Kay Davis  
County Extension Agent  
Family and Consumer Sciences  
Lubbock County  
(916 Main Street, Suite 201) P.O. Box 10536  
Lubbock, TX 79408  
806-775-1740  
or  
Deana Sageser  
County Extension Agent  
Family and Consumer Sciences—Hale County  
225 Broadway, Suite 6  
Plainview, TX 79072  
806-291-5270

# TEXAS A&M AGRILIFE EXTENSION

Educational programs of the Texas A&M AgriLife Extension Service are open to all people without regard to race, color, sex, religion, national origin, age, disability, genetic information or veteran status. The Texas A&M University System, U.S. Department of Agriculture, and the County Courts of Texas cooperating.

# TEXAS A&M AGRILIFE EXTENSION



## FOOD

## MANAGER

## 2-DAY

## CERTIFICATION

## TRAINING

## EXAM OFFERED:

## SERVSAFE

### 2017 Dates

March 1-2, Plainview

May 3-4, Lubbock

July 27-28, Plainview

October 2-3, Lubbock

### Time

8:30 AM – 5 PM

### Cost

\$125.00

### Registration Due

2 Weeks Prior to Training

Food  
Safety  
it's our business

**FOOD SAFETY AND SANITATION**

- ◆ Foodborne illnesses/outbreaks
- ◆ Types of contamination
- ◆ Food safety hazards
- ◆ Identifying foodborne illnesses
- ◆ Personal hygiene

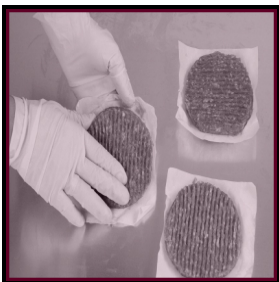

*How can this course help you?*

- ✓ Understand major causes of foodborne illness and how to prevent them
- ✓ Boost employee morale by increasing their professionalism.
- ✓ Improve relationships with health officials.
- ✓ Receive information in order to train your staff on-site.
- ✓ Increase food safety knowledge of your employees.
- ✓ Upon passing the ServSafe certification examination, you will fulfill state requirements for *Certified Food Manager* status.

**FOOD FLOW AND HACCP**



- ◆ Hazard Analysis Critical Control Point
- ◆ Purchasing and receiving food safely
- ◆ Keeping food safe during preparation

**MANAGING THE OPERATION**

- ◆ Sanitary Facilities
- ◆ Pest Management
- ◆ Sanitation Regulations



**REGISTRATION FORM FOR  
2-DAY FPM PROGRAM**

\_\_\_\_\_  
FIRST AND LAST NAME

\_\_\_\_\_  
ADDRESS

\_\_\_\_\_  
CITY

\_\_\_\_\_  
ZIP CODE

\_\_\_\_\_  
TELEPHONE

\_\_\_\_\_  
ESTABLISHMENT

**Please check which language of BOTH materials  
you would like to receive.**

<b>Course Book:</b>	<input type="checkbox"/> English	<input type="checkbox"/> Spanish	<input type="checkbox"/> Mandarin/Chinese
<b>Exam:</b>	<input type="checkbox"/> English	<input type="checkbox"/> Spanish	<input type="checkbox"/> Japanese
	<input type="checkbox"/> Korean	<input type="checkbox"/> French Canadian	
	<input type="checkbox"/> Mandarin/Chinese	<input type="checkbox"/> Large Print	

**Make your check or money order payable to:**

Food Protection Management Training Act. 230202

Total amount enclosed: \_\_\_\_\_

**FOR AGENT USE ONLY:**

**AGENTS—PLEASE COMPLETE THIS  
PART OF THE FORM**

Training dates: Lubbock May 3-4; Oct. 2-3

Plainview Mar 1-2; July 26-27

Training times: 9 a.m.—5 p.m.

Location of training: Lubbock Plainview

County of training: Lubbock Hale

Instructors: E. Kay Davis & Deana Sageser

Registration Deadline: 2 weeks prior to class date